The Belmont

Modern Farmhouse

Sophisticated single-level living with separate owners and secondary bedroom wings.

CLASSIC HOMES

First Floor

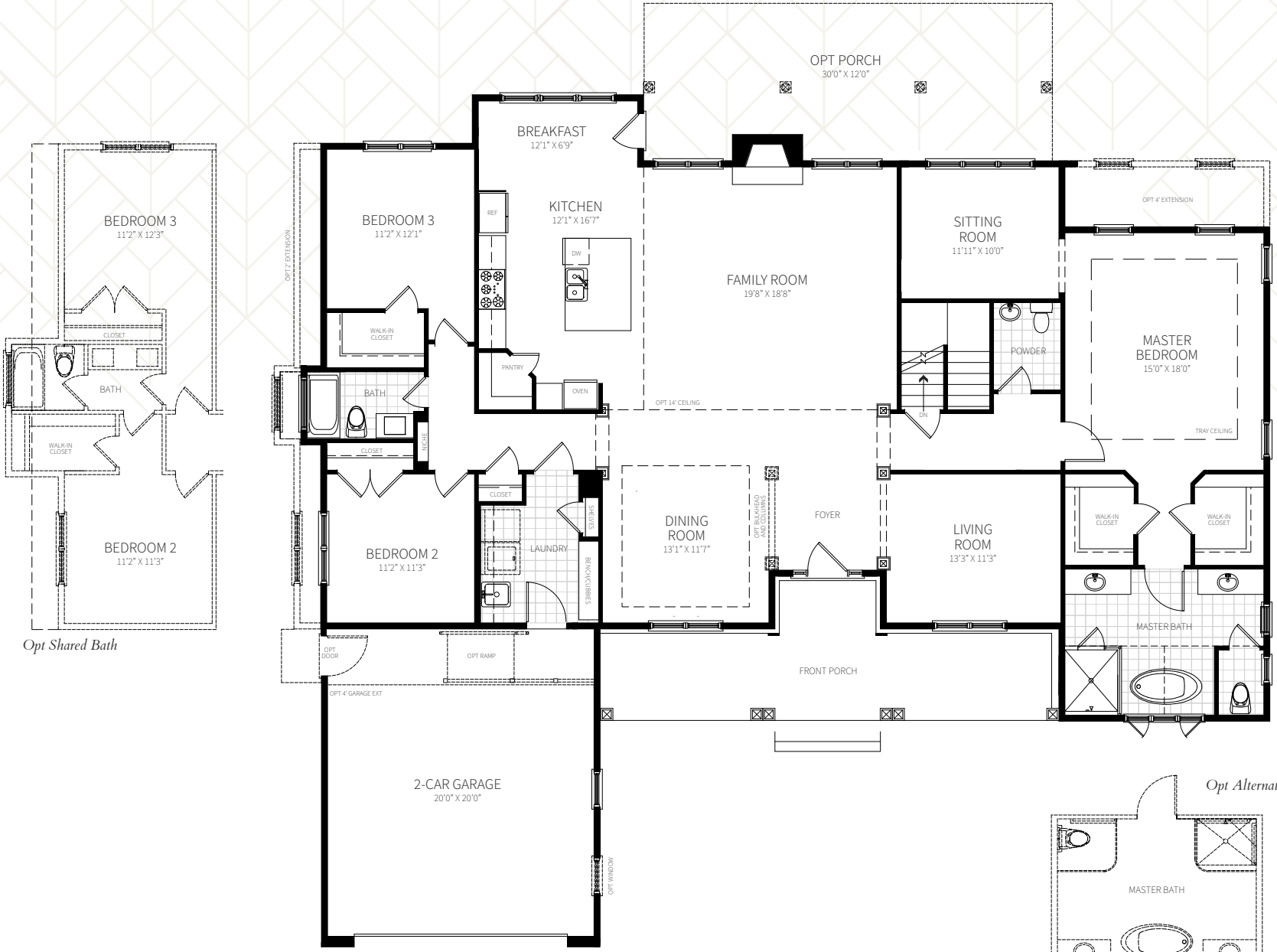

Opt Shared Bath

Opt Alternate Owner's Baths

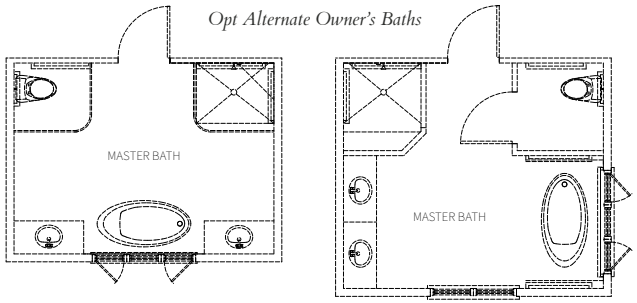

From welcome, to welcome home.

Expect luxury. Experience Exceptional.

CLASSIC HOMES

Basement

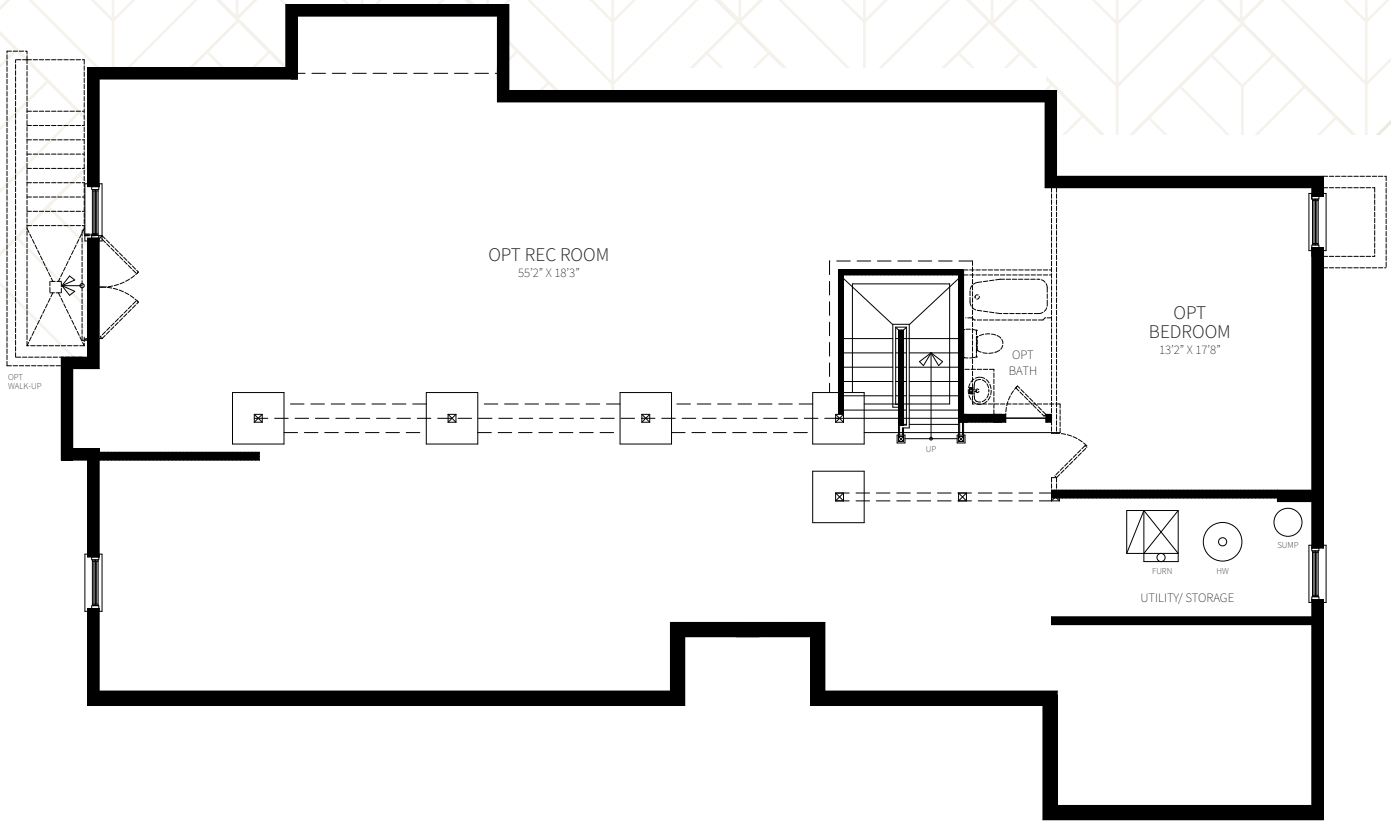
OPT REC ROOM
55'2" X 18'3"
OPT
WALK-UP
OPT
BATH
UP
OPT
BEDROOM
13'2" X 17'8"
FURN
HW
SUMP
UTILITY/ STORAGE

Optional Additions

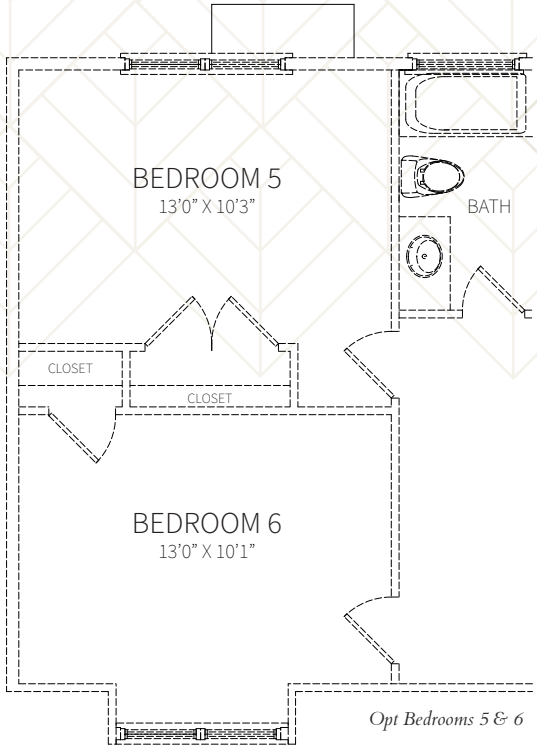

Opt Bedrooms 5 & 6

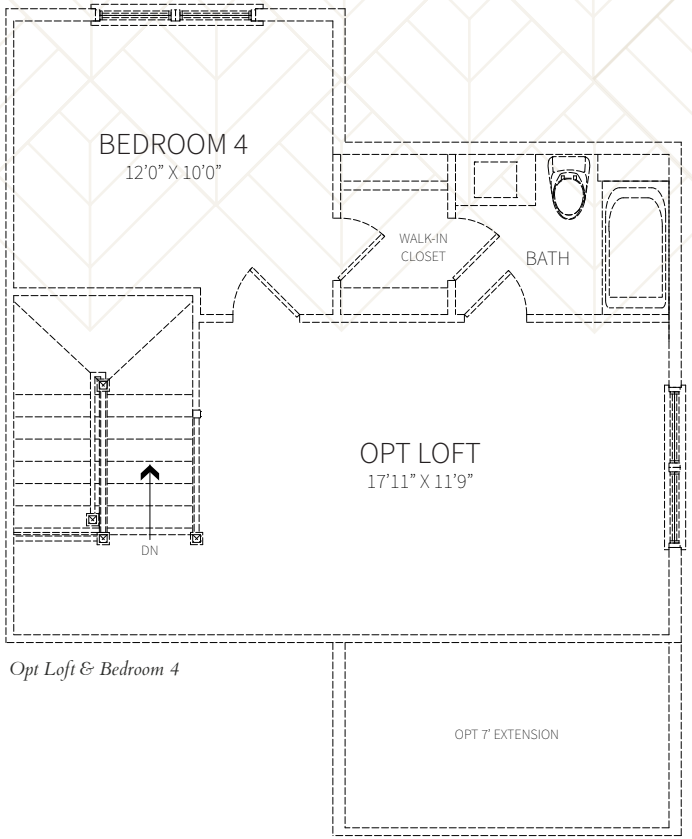

Opt Loft & Bedroom 4

6116 Executive Blvd, Suite 750, North Bethesda, MD 20852
301-256-4110 classichomesmd.com

CLASSIC HOMES